

Patient report

Bio-Rad DATE: 11/07/2019
D-10 TIME: 12:59 PM
S/N: #DJ4I016123 Software version: 4.30-2
Sample ID: 10506371
Injection date 11/07/2019 12:53 PM
Injection #: 38 Method: HbA1c
Rack #: --- Rack position: 8

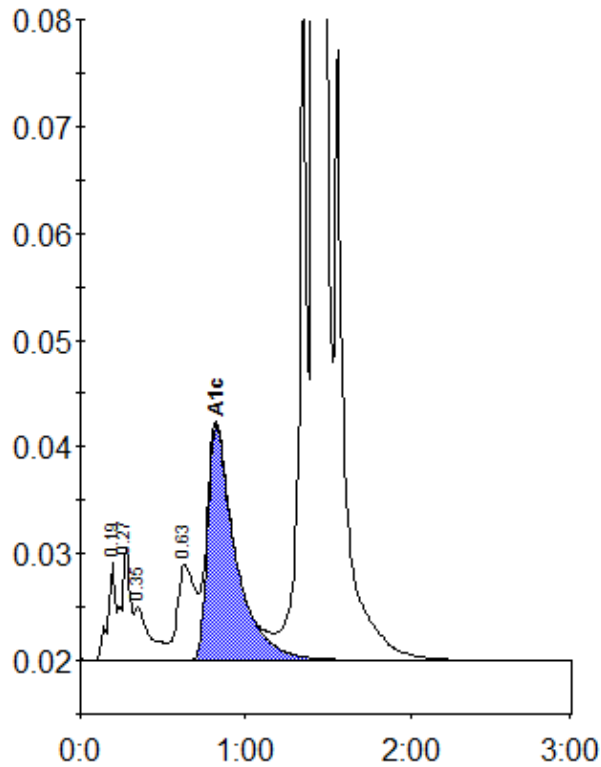

Peak table - ID: 10506371

Peak	R.time	Height	Area	Area %
A1a	0.19	9099	30741	0.9
A1b	0.27	10528	38115	1.1
Unknown	0.35	5053	31772	0.9
LA1c/CHb-1	0.63	9006	69117	1.9
A1c	0.82	21958	257367	9.4
P3	1.36	65476	224404	6.2
A0	1.41	864750	2951925	81.9
Total Area:		3603441		

Concentration:	%
A1c	9.4